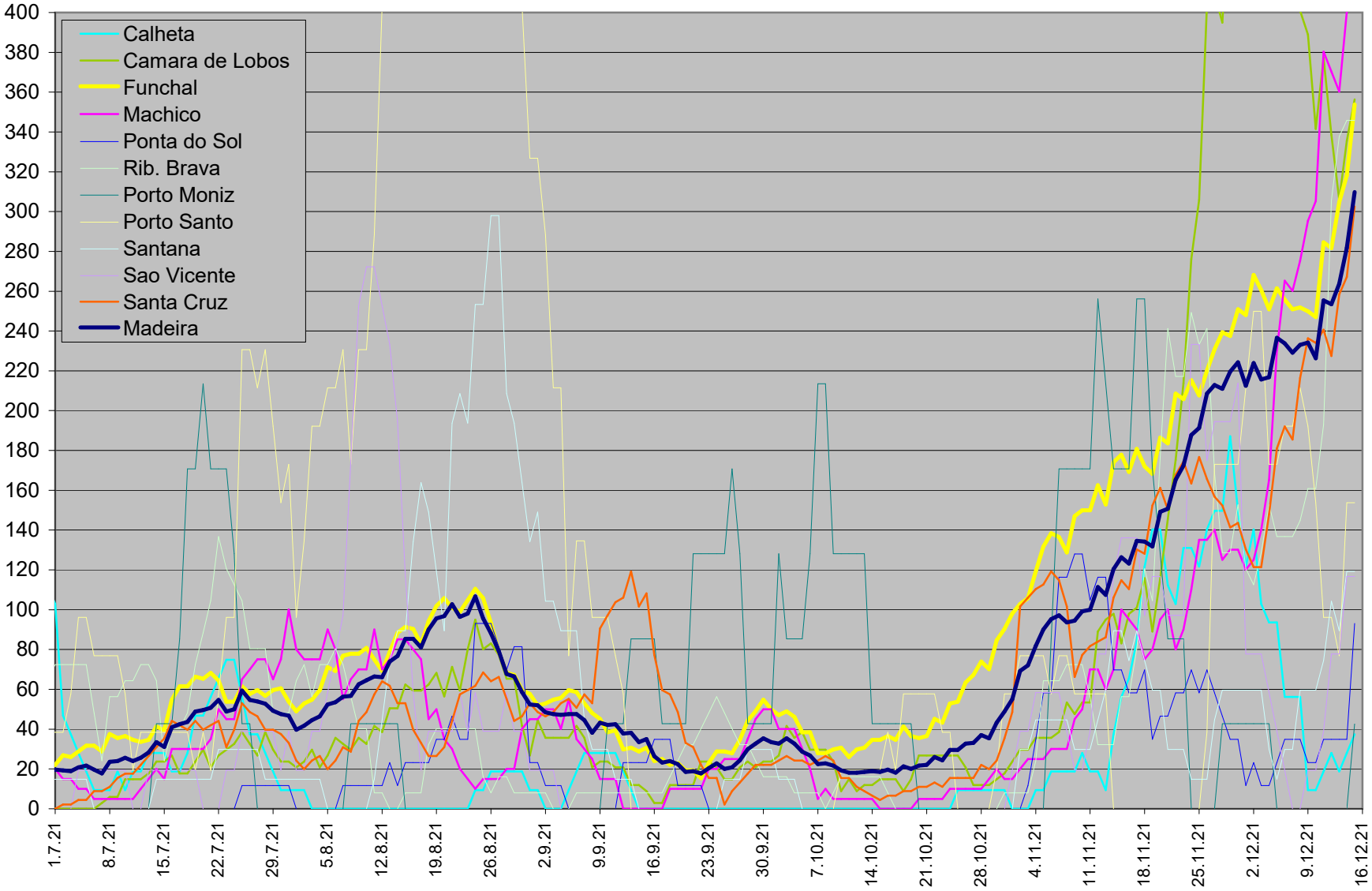Covid-19 on Madeira: 7day incidence (Source: www.covidmadeira.pt)